

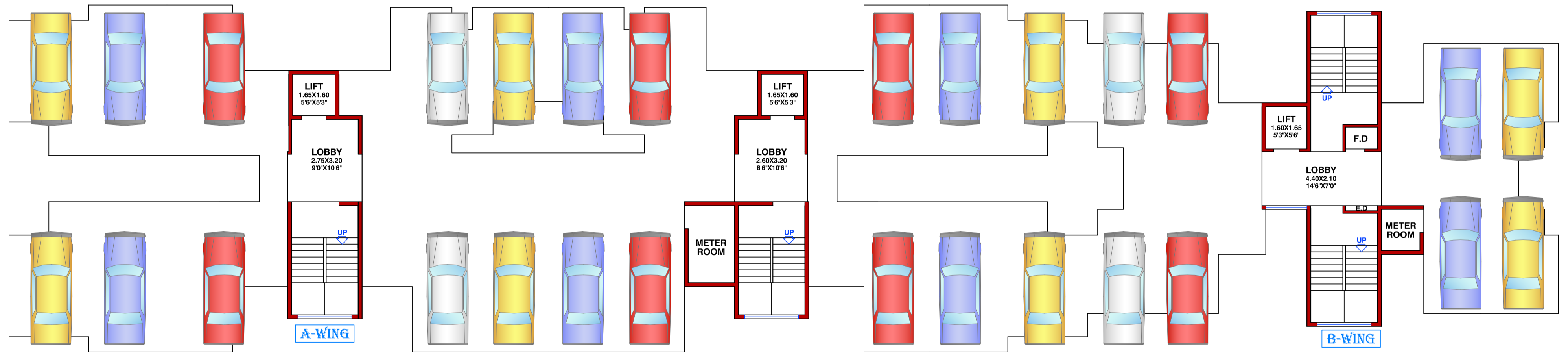

# BUILDING-03



THE INFORMATION CONTAINED IN THIS LEAFLET/PLAN/DRAWING IS INDICATIVE OF DEVELOPMENT THAT IS PROPOSED SUBJECT TO APPROVAL OF THE AUTHORITIES OR IN THE INTEREST OF CONTINUING IMPROVEMENT. THE ARCHITECT/DEVELOPER RESERVE THE RIGHT TO C

PROJECT :-	DEVELOPERS	PLAN	NORTH	ARCHITECTS
<p><b>PROPOSED RESIDENTIAL BUILDING ON, LAND BEARING GUT. NO.- 66, TAL.-PANVEL, DIST.-RAIGAD</b></p>	<p><b>M/S. SHUBHAM INFRA</b> OFFICE NO.- 707, SEVENTH FLOOR, PARTH SOLITAIRE, PLOT NO.- 02, SECTOR NO.- 9E, NEAR D-MART, KALAMBOLI, TAL.- PANVEL, DIST.- RAIGAD, 410 218.</p>	<p><b>GROUND FLOOR PLAN</b></p>		<p><b>TRIARCH DESIGN STUDIO</b> ARCHITECTS AND INTERIOR DESIGNERS HEAD OFF : BHAGAVATI BHUVAN, SARASWATI BAUG, JOGESHWARI (E), MUMBAI 400 060. TEL: 28354441. BRANCH OFF : 18, GAURI COMMERCIAL COMPLEX, PLOT NO 19, SECTOR 11, C.B.D., BELAPUR, NAVI MUMBAI. TEL: 27560810, 27565567.</p>

# BUILDING-01

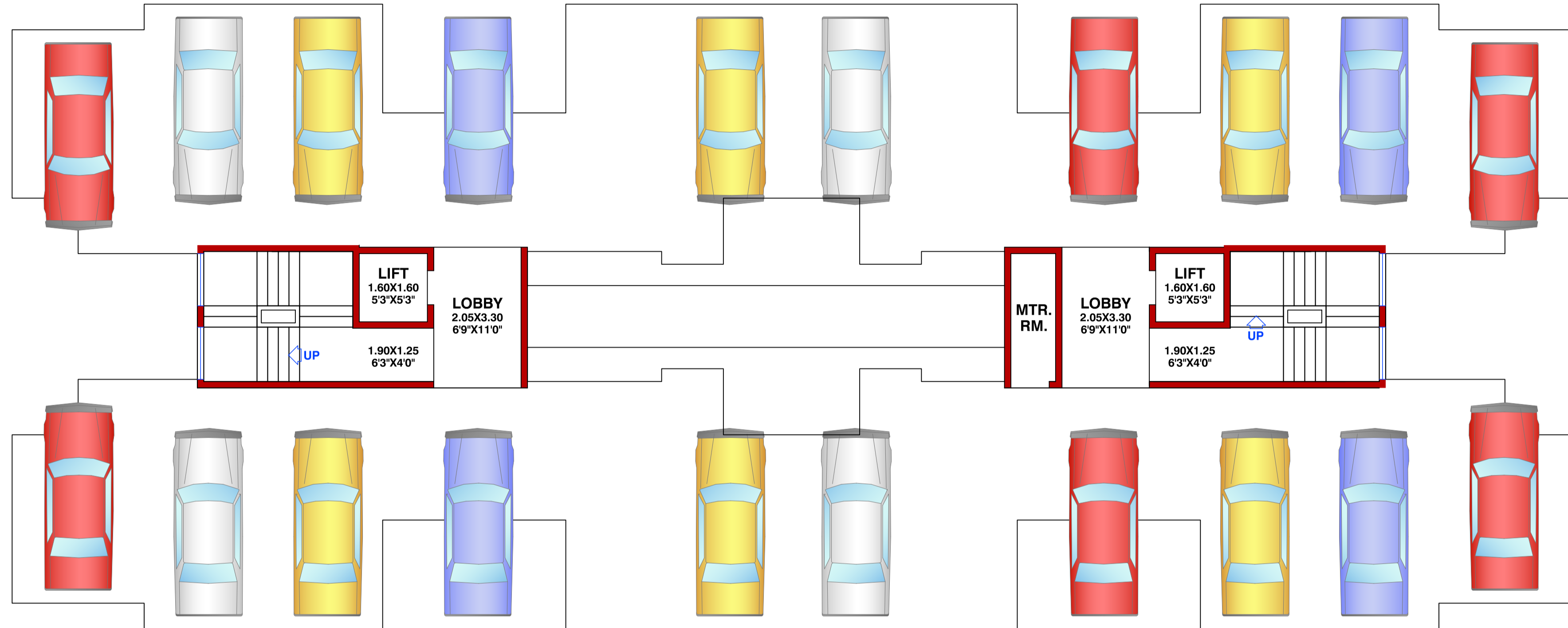

THE INFORMATION CONTAINED IN THIS LEAFLET/PLAN/DRAWING IS INDICATIVE OF DEVELOPMENT THAT IS PROPOSED SUBJECT TO APPROVAL OF THE AUTHORITIES OR IN THE INTEREST OF CONTINUING IMPROVEMENT. THE ARCHITECT/DEVELOPER RESERVE THE RIGHT TO C

PROJECT :-	DEVELOPERS	PLAN	NORTH	ARCHITECTS
<p><b>PROPOSED RESIDENTIAL BUILDING ON, LAND BEARING GUT. NO.- 66, TAL.-PANVEL, DIST.-RAIGAD</b></p>	<p><b>M/S. SHUBHAM INFRA</b> OFFICE NO.- 707, SEVENTH FLOOR, PARTH SOLITAIRE, PLOT NO.- 02, SECTOR NO.- 9E, NEAR D-MART, KALAMBOLI, TAL.- PANVEL, DIST.- RAIGAD, 410 218.</p>	<p><b>GROUND FLOOR PLAN</b></p>		<p><b>TRIARCH DESIGN STUDIO</b> ARCHITECTS AND INTERIOR DESIGNERS HEAD OFF : BHAGAVATI BHUVAN, SARASWATI BAUG, JOGESHWARI (E), MUMBAI 400 060. TEL: 28354441. BRANCH OFF : 18, GAURI COMMERCIAL COMPLEX, PLOT NO 19, SECTOR 11, C.B.D., BELAPUR, NAVI MUMBAI. TEL: 27560810, 27565567.</p>

# BUILDING-02

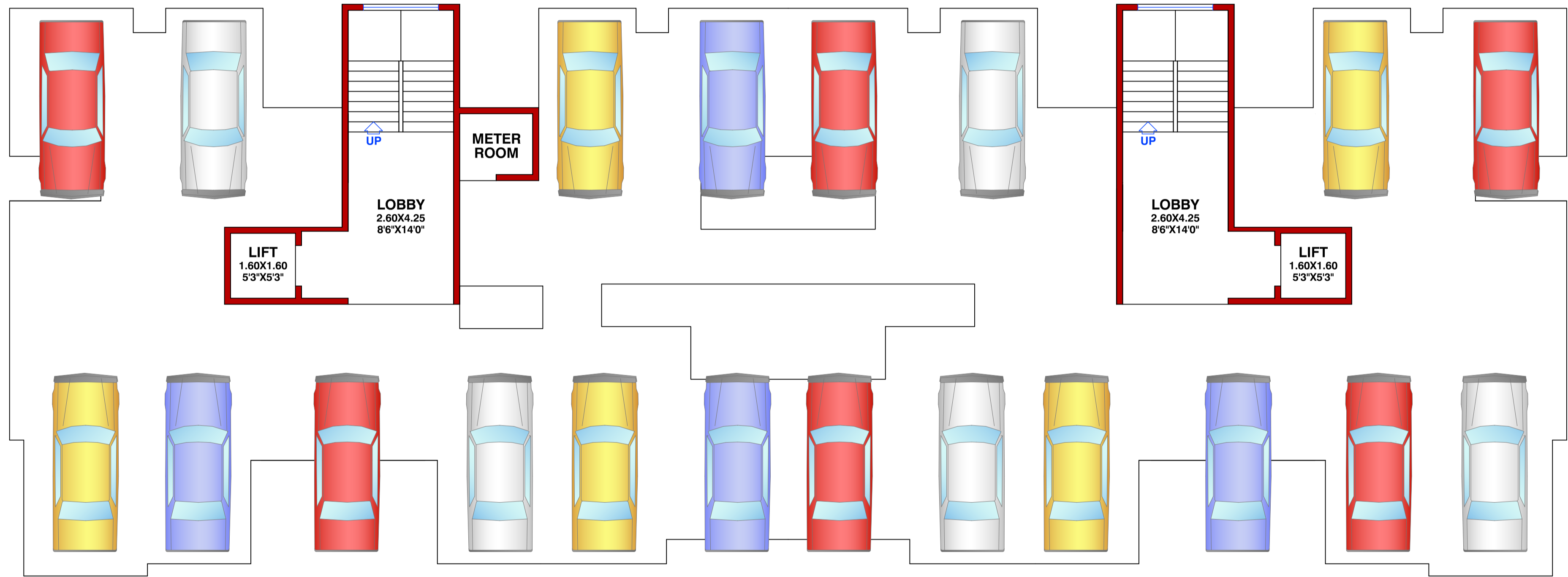

THE INFORMATION CONTAINED IN THIS LEAFLET/PLAN/DRAWING IS INDICATIVE OF DEVELOPMENT THAT IS PROPOSED SUBJECT TO APPROVAL OF THE AUTHORITIES OR IN THE INTEREST OF CONTINUING IMPROVEMENT. THE ARCHITECT/DEVELOPER RESERVE THE RIGHT TO C

PROJECT :-	DEVELOPERS	PLAN	NORTH	ARCHITECTS
<p><b>PROPOSED RESIDENTIAL BUILDING ON, LAND BEARING GUT. NO.- 66, TAL.-PANVEL, DIST.-RAIGAD</b></p>	<p><b>M/S. SHUBHAM INFRA</b> OFFICE NO.- 707, SEVENTH FLOOR, PARTH SOLITAIRE, PLOT NO.- 02, SECTOR NO.- 9E, NEAR D-MART, KALAMBOLI, TAL.- PANVEL, DIST.- RAIGAD, 410 218.</p>	<p><b>GROUND FLOOR PLAN</b></p>		<p><b>TRIARCH DESIGN STUDIO</b> ARCHITECTS AND INTERIOR DESIGNERS HEAD OFF : BHAGAVATI BHUVAN, SARASWATI BAUG, JOGESHWARI (E), MUMBAI 400 060. TEL: 28354441. BRANCH OFF : 18, GAURI COMMERCIAL COMPLEX, PLOT NO 19, SECTOR 11, C.B.D., BELAPUR, NAVI MUMBAI. TEL: 27560810, 27565567.</p>

# BUILDING-01

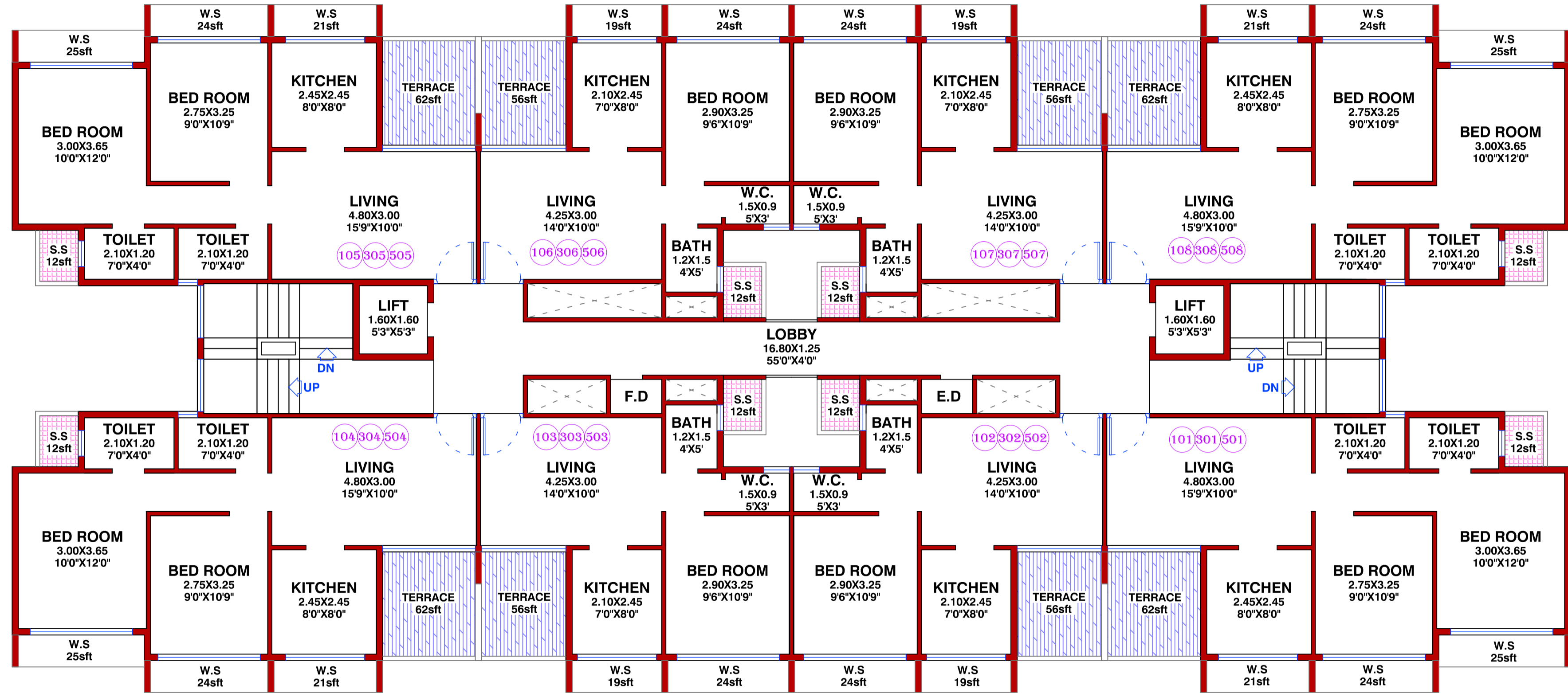

THE INFORMATION CONTAINED IN THIS LEAFLET/PLAN/DRAWING IS INDICATIVE OF DEVELOPMENT THAT IS PROPOSED SUBJECT TO APPROVAL OF THE AUTHORITIES OR IN THE INTEREST OF CONTINUING IMPROVEMENT. THE ARCHITECT/DEVELOPER RESERVE THE RIGHT TO C

PROJECT :-	DEVELOPERS	PLAN	NORTH	ARCHITECTS
<p><b>PROPOSED RESIDENTIAL BUILDING ON, LAND BEARING GUT. NO.- 66, TAL.-PANVEL, DIST.-RAIGAD</b></p>	<p><b>M/S. SHUBHAM INFRA</b> OFFICE NO.- 707, SEVENTH FLOOR, PARTH SOLITAIRE, PLOT NO.- 02, SECTOR NO.- 9E, NEAR D-MART, KALAMBOLI, TAL.- PANVEL, DIST.- RAIGAD, 410 218.</p>	<p><b>TYPICAL FLOOR PLAN (1ST, 3RD &amp; 5TH)</b></p>		<p><b>TRIARCH DESIGN STUDIO</b> ARCHITECTS AND INTERIOR DESIGNERS HEAD OFF : BHAGAVATI BHUVAN, SARASWATI BAUG, JOGESHWARI (E), MUMBAI 400 060. TEL: 28354441. BRANCH OFF : 18, GAURI COMMERCIAL COMPLEX, PLOT NO 19, SECTOR 11, C.B.D., BELAPUR, NAVI MUMBAI. TEL: 27580810, 27565567.</p>

# BUILDING-01

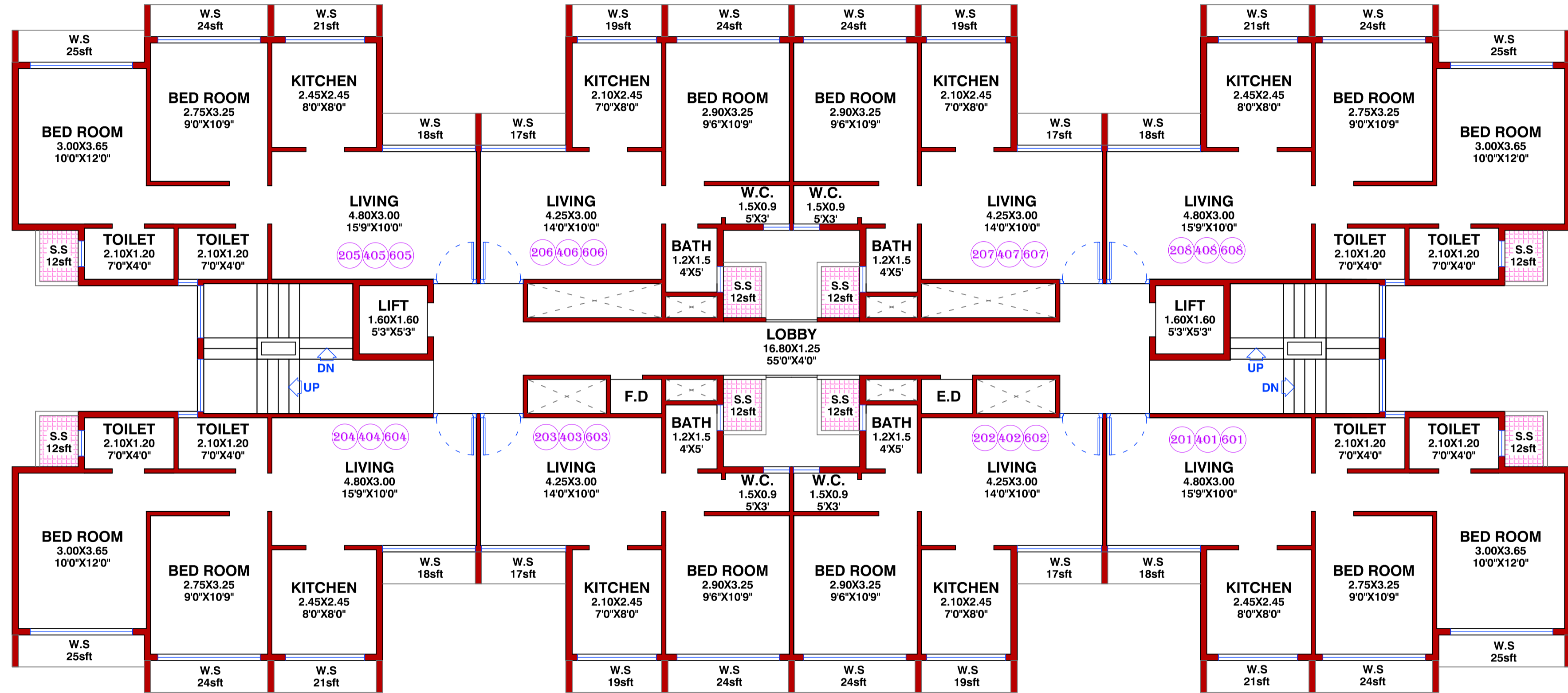

THE INFORMATION CONTAINED IN THIS LEAFLET/PLAN/DRAWING IS INDICATIVE OF DEVELOPMENT THAT IS PROPOSED SUBJECT TO APPROVAL OF THE AUTHORITIES OR IN THE INTEREST OF CONTINUING IMPROVEMENT. THE ARCHITECT/DEVELOPER RESERVE THE RIGHT TO C

PROJECT :-	DEVELOPERS	PLAN	NORTH	ARCHITECTS
<p><b>PROPOSED RESIDENTIAL BUILDING ON, LAND BEARING GUT. NO.- 66, TAL.-PANVEL, DIST.-RAIGAD</b></p>	<p><b>M/S. SHUBHAM INFRA</b> OFFICE NO.- 707, SEVENTH FLOOR, PARTH SOLITAIRE, PLOT NO.- 02, SECTOR NO.- 9E, NEAR D-MART, KALAMBOLI, TAL.- PANVEL, DIST.- RAIGAD, 410 218.</p>	<p><b>TYPICAL FLOOR PLAN (2ND, 4TH &amp; 6TH)</b></p>		<p><b>TRIARCH DESIGN STUDIO</b> ARCHITECTS AND INTERIOR DESIGNERS HEAD OFF : BHAGAVATI BHUVAN, SARASWATI BAUG, JOGESHWARI (E), MUMBAI 400 060. TEL: 28354441. BRANCH OFF : 18, GAURI COMMERCIAL COMPLEX, PLOT NO 19, SECTOR 11, C.B.D., BELAPUR, NAVI MUMBAI. TEL: 27560810, 27565567.</p>

# BUILDING-02

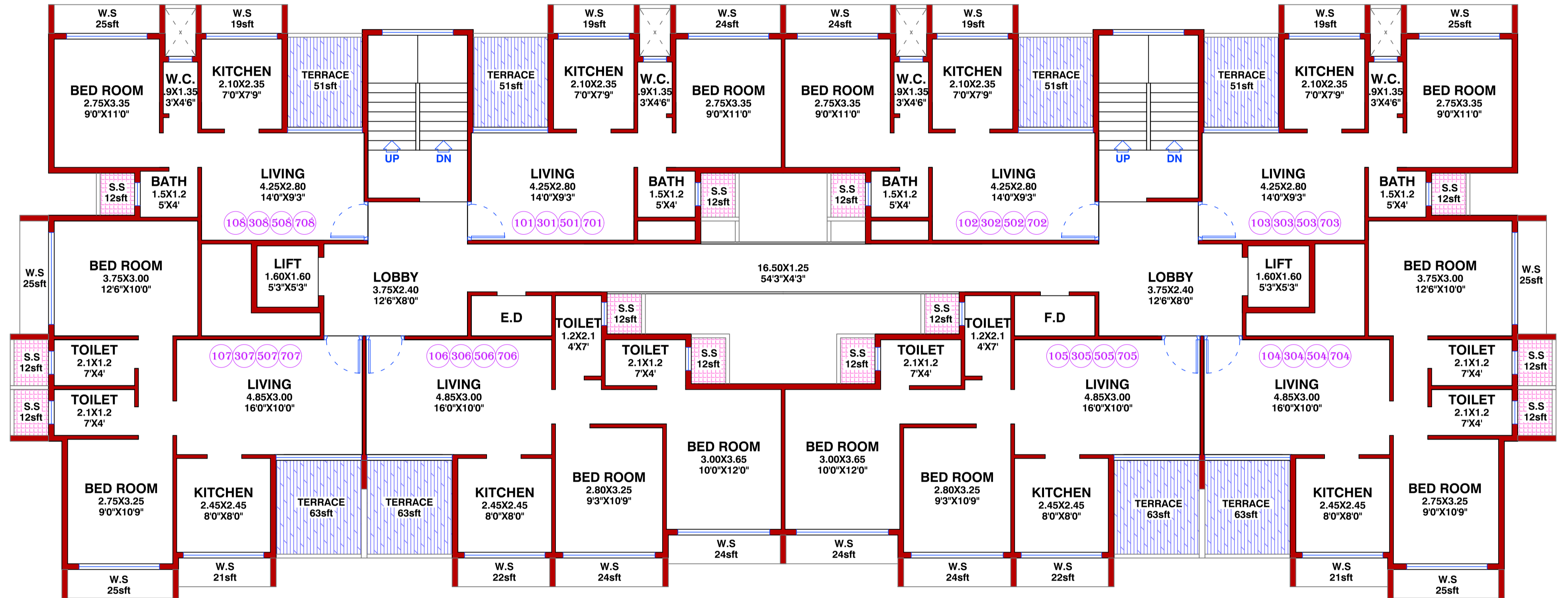

THE INFORMATION CONTAINED IN THIS LEAFLET/PLAN/DRAWING IS INDICATIVE OF DEVELOPMENT THAT IS PROPOSED SUBJECT TO APPROVAL OF THE AUTHORITIES OR IN THE INTEREST OF CONTINUING IMPROVEMENT. THE ARCHITECT/DEVELOPER RESERVE THE RIGHT TO C

PROJECT :-	DEVELOPERS	PLAN	NORTH	ARCHITECTS
<p><b>PROPOSED RESIDENTIAL BUILDING ON, LAND BEARING GUT. NO.- 66, TAL.-PANVEL, DIST.-RAIGAD</b></p>	<p><b>M/S. SHUBHAM INFRA</b> OFFICE NO.- 707, SEVENTH FLOOR, PARTH SOLITAIRE, PLOT NO.- 02, SECTOR NO.- 9E, NEAR D-MART, KALAMBOLI, TAL.- PANVEL, DIST.- RAIGAD, 410 218.</p>	<p><b>TYPICAL FLOOR PLAN (1ST, 3RD, 5TH &amp; 7TH)</b></p>		<p><b>TRIARCH DESIGN STUDIO</b> ARCHITECTS AND INTERIOR DESIGNERS HEAD OFF : BHAGAVATI BHUVAN, SARASWATI BAUG, JOGESHWARI (E), MUMBAI 400 060. TEL: 28354441. BRANCH OFF : 18, GAURI COMMERCIAL COMPLEX, PLOT NO 19, SECTOR 11, C.B.D., BELAPUR, NAVI MUMBAI. TEL: 27560810, 27565567.</p>

# BUILDING-02

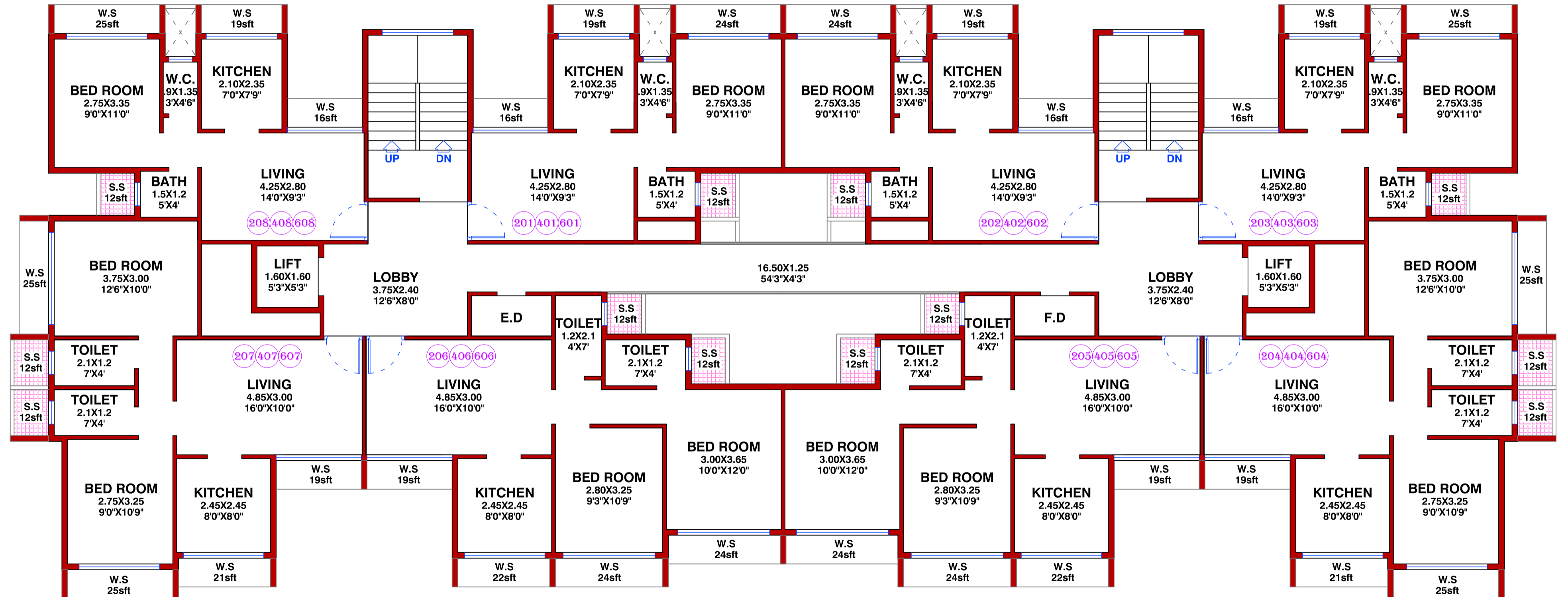

THE INFORMATION CONTAINED IN THIS LEAFLET/PLAN/DRAWING IS INDICATIVE OF DEVELOPMENT THAT IS PROPOSED SUBJECT TO APPROVAL OF THE AUTHORITIES OR IN THE INTEREST OF CONTINUING IMPROVEMENT. THE ARCHITECT/DEVELOPER RESERVE THE RIGHT TO C

PROJECT :-	DEVELOPERS	PLAN	NORTH	ARCHITECTS
<p><b>PROPOSED RESIDENTIAL BUILDING ON, LAND BEARING GUT. NO.- 66, TAL.-PANVEL, DIST.-RAIGAD</b></p>	<p><b>M/S. SHUBHAM INFRA</b> OFFICE NO.- 707, SEVENTH FLOOR, PARTH SOLITAIRE, PLOT NO.- 02, SECTOR NO.- 9E, NEAR D-MART, KALAMBOLI, TAL.- PANVEL, DIST.- RAIGAD, 410 218.</p>	<p><b>TYPICAL FLOOR PLAN (2ND, 4TH &amp; 6TH)</b></p>		<p><b>TRIARCH DESIGN STUDIO</b> ARCHITECTS AND INTERIOR DESIGNERS HEAD OFF : BHAGAVATI BHUVAN, SARASWATI BAUG, JOGESHWARI (E), MUMBAI 400 060. TEL: 28354441. BRANCH OFF : 18, GAURI COMMERCIAL COMPLEX, PLOT NO 19, SECTOR 11, C.B.D., BELAPUR, NAVI MUMBAI. TEL: 27580810, 27565567.</p>

# BUILDING-03

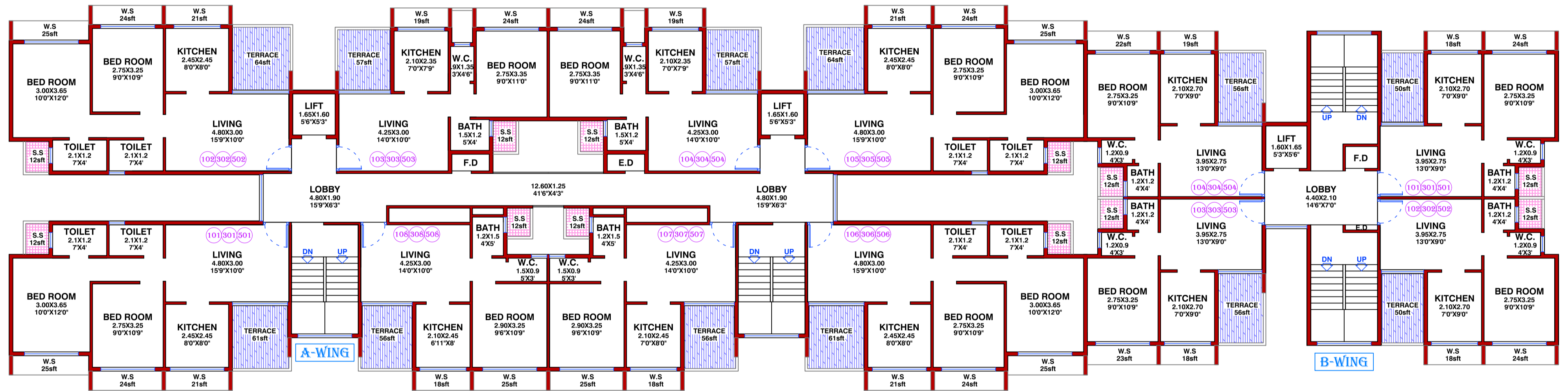

THE INFORMATION CONTAINED IN THIS LEAFLET/PLAN/DRAWING IS INDICATIVE OF DEVELOPMENT THAT IS PROPOSED SUBJECT TO APPROVAL OF THE AUTHORITIES OR IN THE INTEREST OF CONTINUING IMPROVEMENT. THE ARCHITECT/DEVELOPER RESERVE THE RIGHT TO C

PROJECT :-	DEVELOPERS	PLAN	NORTH	ARCHITECTS
<p>PROPOSED RESIDENTIAL BUILDING ON, LAND BEARING GUT. NO.- 66, TAL.-PANVEL, DIST.-RAIGAD</p>	<p><b>M/S. SHUBHAM INFRA</b> OFFICE NO.- 707, SEVENTH FLOOR, PARTH SOLITAIRE, PLOT NO.- 02, SECTOR NO.- 9E, NEAR D-MART, KALAMBOLI, TAL.- PANVEL, DIST.- RAIGAD, 410 218.</p>	<p><b>TYPICAL FLOOR PLAN (1ST, 3RD &amp; 5TH)</b></p>		<p><b>TRIARCH DESIGN STUDIO</b> ARCHITECTS AND INTERIOR DESIGNERS HEAD OFF : BHAGAVATI BHUVAN, SARASWATI BAUG, JOGESHWARI (E), MUMBAI 400 060. TEL: 28354441. BRANCH OFF : 18, GAURI COMMERCIAL COMPLEX, PLOT NO 19, SECTOR 11, C.B.D., BELAPUR, NAVI MUMBAI. TEL: 27580810, 27565567.</p>



# BUILDING-03

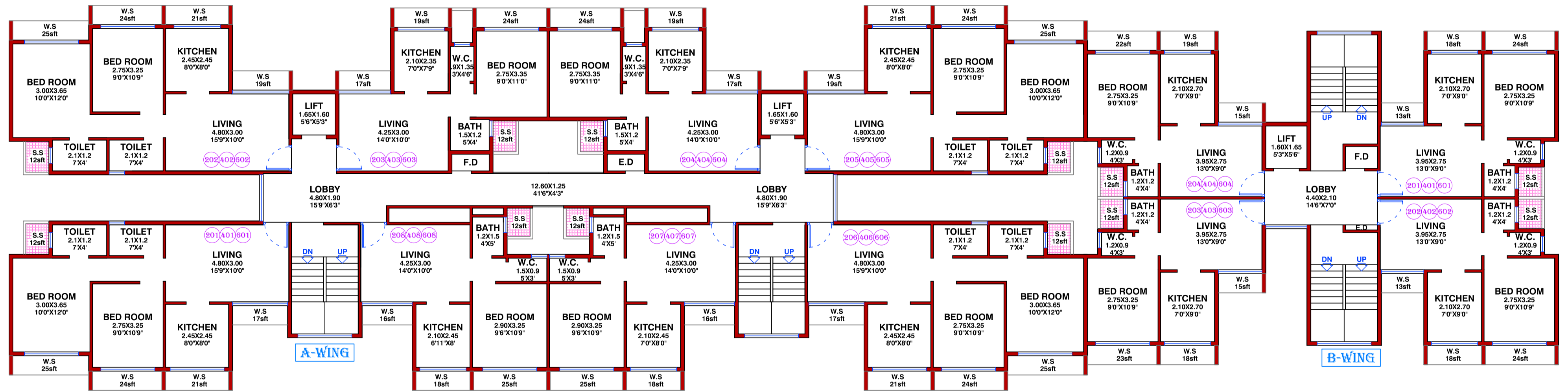

THE INFORMATION CONTAINED IN THIS LEAFLET/PLAN/DRAWING IS INDICATIVE OF DEVELOPMENT THAT IS PROPOSED SUBJECT TO APPROVAL OF THE AUTHORITIES OR IN THE INTEREST OF CONTINUING IMPROVEMENT. THE ARCHITECT/DEVELOPER RESERVE THE RIGHT TO C

PROJECT :-	DEVELOPERS	PLAN	NORTH	ARCHITECTS
<p><b>PROPOSED RESIDENTIAL BUILDING ON, LAND BEARING GUT. NO.- 66, TAL.-PANVEL, DIST.-RAIGAD</b></p>	<p><b>M/S. SHUBHAM INFRA</b> OFFICE NO.- 707, SEVENTH FLOOR, PARTH SOLITAIRE, PLOT NO.- 02, SECTOR NO.- 9E, NEAR D-MART, KALAMBOLI, TAL.- PANVEL, DIST.- RAIGAD, 410 218.</p>	<p><b>TYPICAL FLOOR PLAN (2ND, 4TH &amp; 6TH)</b></p>		<p><b>TRIARCH DESIGN STUDIO</b> ARCHITECTS AND INTERIOR DESIGNERS HEAD OFF : BHAGAVATI BHUVAN, SARASWATI BAUG, JOGESHWARI (E), MUMBAI 400 060. TEL: 28354441. BRANCH OFF : 18, GAURI COMMERCIAL COMPLEX, PLOT NO 19, SECTOR 11, C.B.D., BELAPUR, NAVI MUMBAI. TEL: 27580810, 27565567.</p>

# BUILDING-03

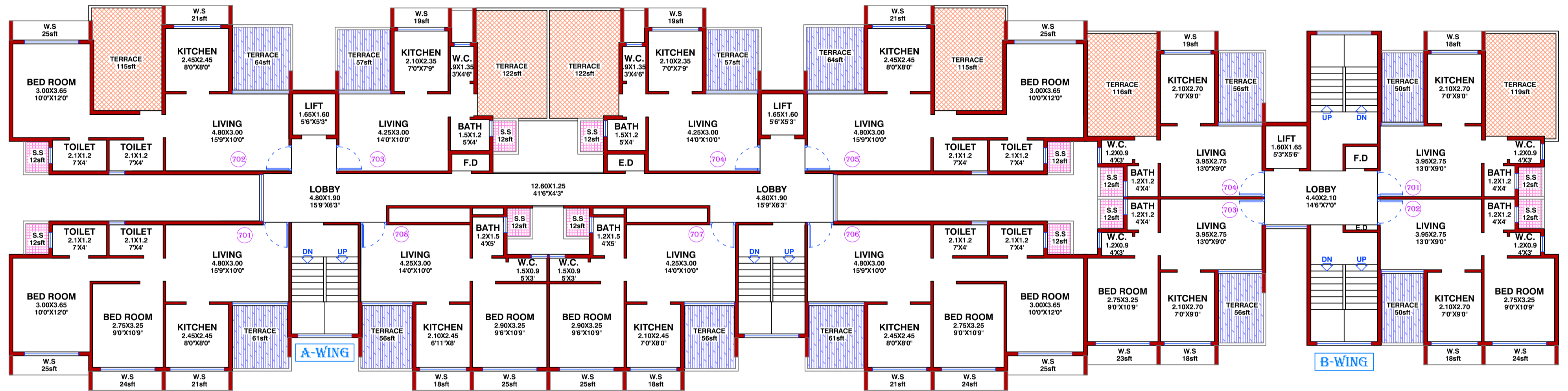

THE INFORMATION CONTAINED IN THIS LEAFLET/PLAN/DRAWING IS INDICATIVE OF DEVELOPMENT THAT IS PROPOSED SUBJECT TO APPROVAL OF THE AUTHORITIES OR IN THE INTEREST OF CONTINUING IMPROVEMENT. THE ARCHITECT/DEVELOPER RESERVE THE RIGHT TO C

PROJECT :-	DEVELOPERS	PLAN	NORTH	ARCHITECTS
<p>PROPOSED RESIDENTIAL BUILDING ON, LAND BEARING GUT. NO.- 66, TAL.-PANVEL, DIST.-RAIGAD</p>	<p><b>M/S. SHUBHAM INFRA</b> OFFICE NO.- 707, SEVENTH FLOOR, PARTH SOLITAIRE, PLOT NO.- 02, SECTOR NO.- 9E, NEAR D-MART, KALAMBOLI, TAL.- PANVEL, DIST.- RAIGAD, 410 218.</p>	<p><b>SEVENTH FLOOR PLAN</b></p>		<p><b>TRIARCH DESIGN STUDIO</b> ARCHITECTS AND INTERIOR DESIGNERS HEAD OFF : BHAGAVATI BHUVAN, SARASWATI BAUG, JOGESHWARI (E), MUMBAI 400 060. TEL: 28354441. BRANCH OFF : 18, GAURI COMMERCIAL COMPLEX, PLOT NO 19, SECTOR 11, C.B.D., BELAPUR, NAVI MUMBAI. TEL: 27580810, 27565567.</p>

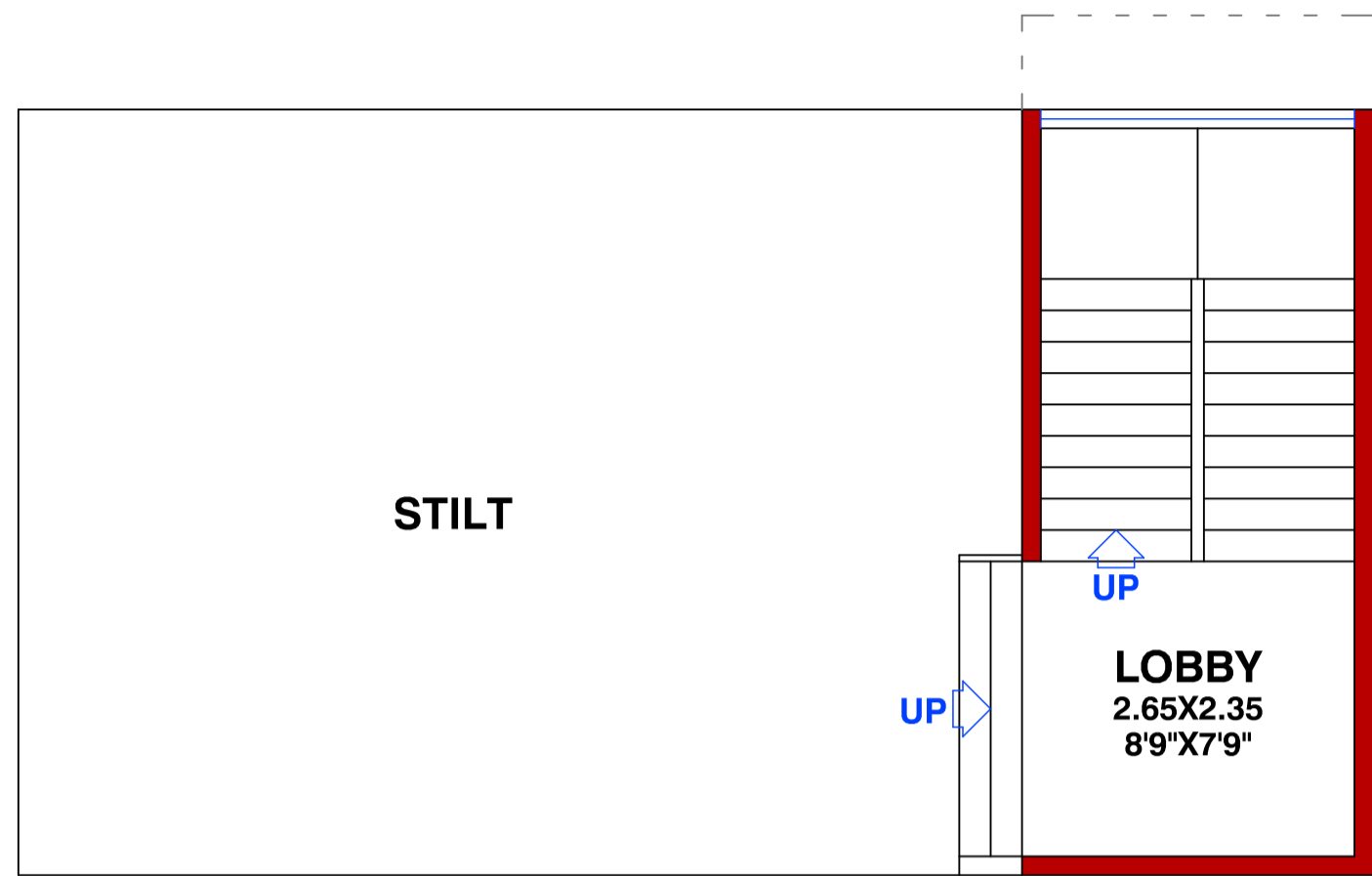

**GROUND FLOOR PLAN  
(CLUB HOUSE IN R.G. AREA)**

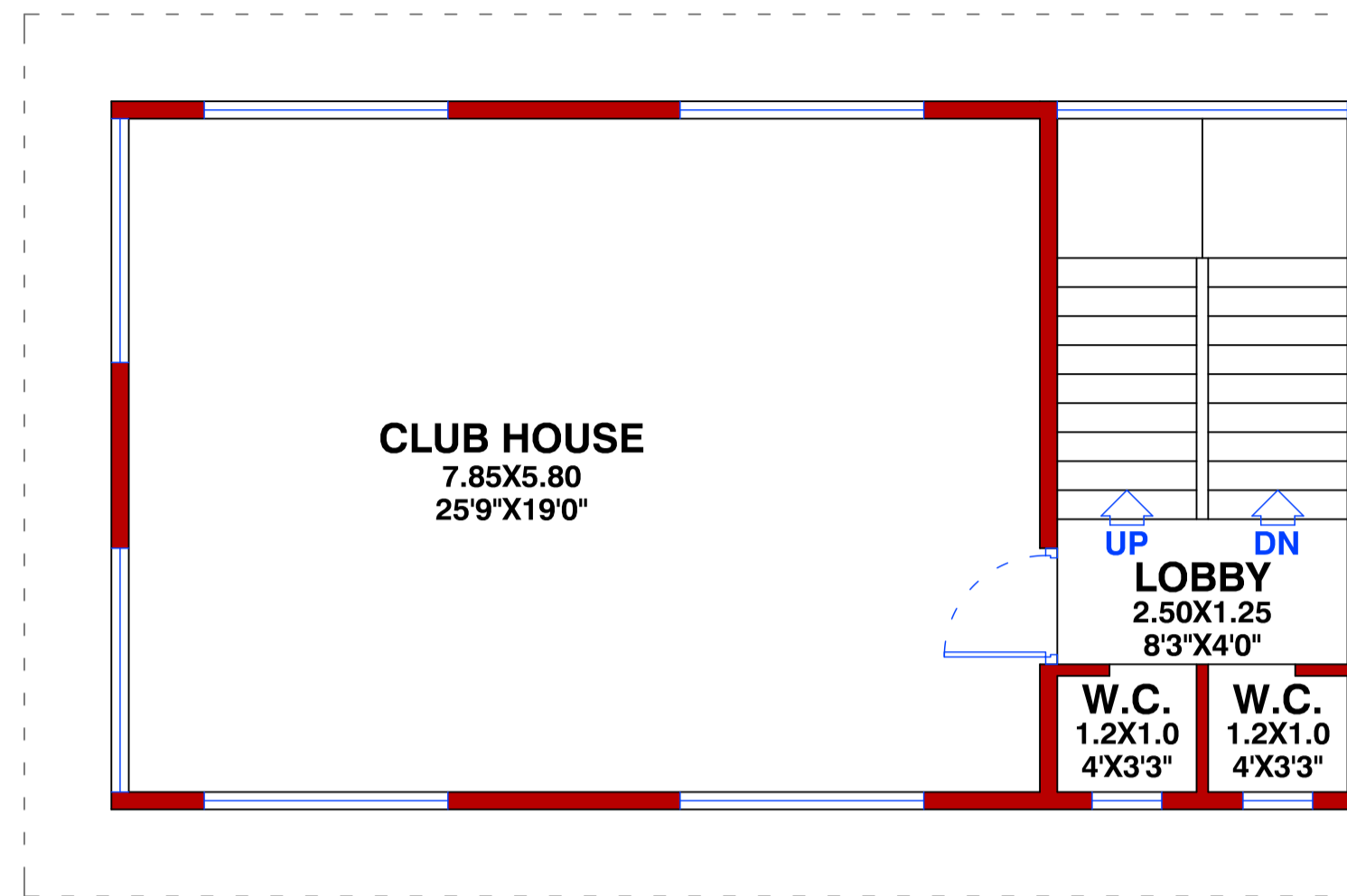

**FIRST FLOOR PLAN  
(CLUB HOUSE IN R.G. AREA)**

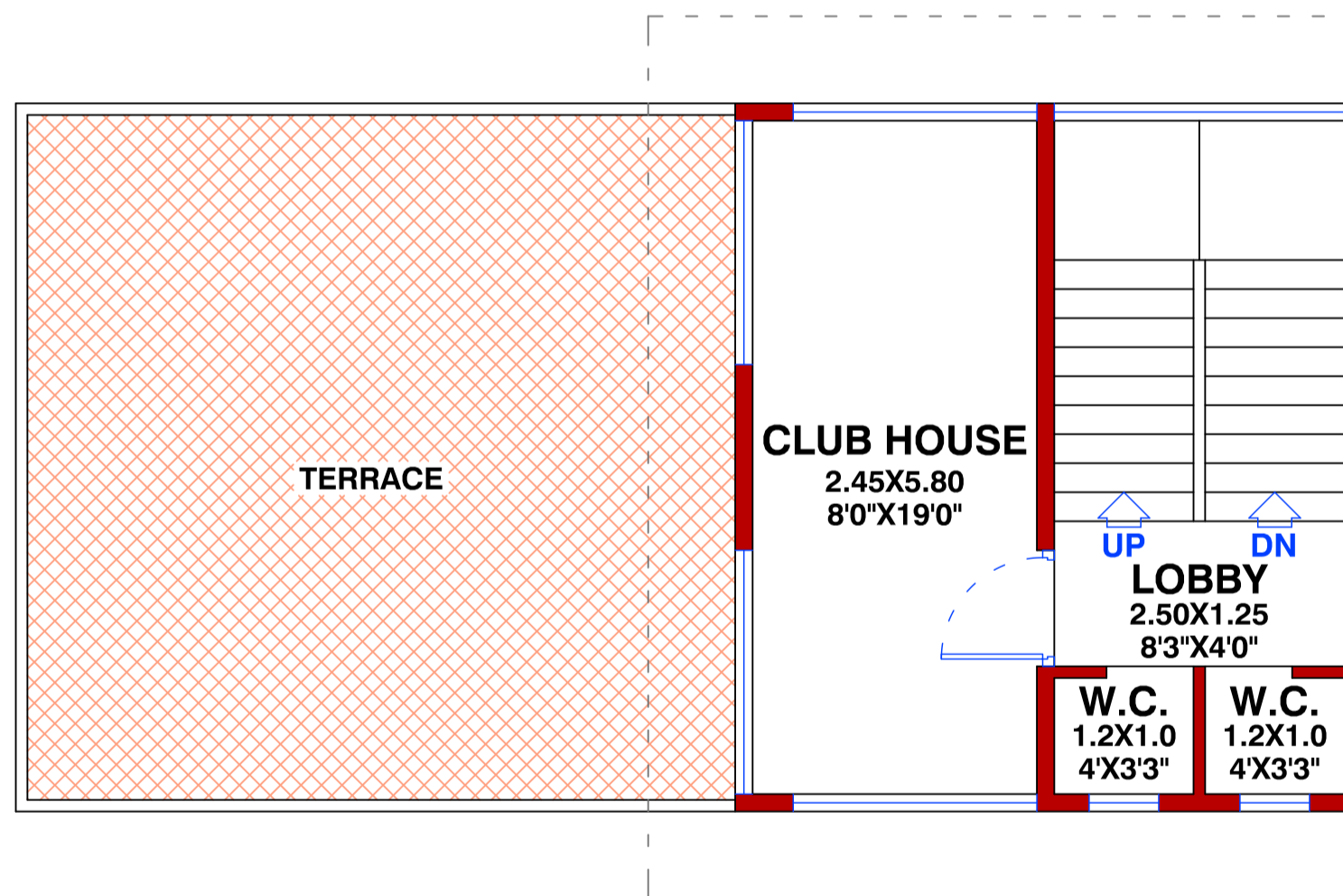

**SECOND FLOOR PLAN  
(CLUB HOUSE IN R.G. AREA)**

THE INFORMATION CONTAINED IN THIS LEAFLET/PLAN/DRAWING IS INDICATIVE OF DEVELOPMENT THAT IS PROPOSED SUBJECT TO APPROVAL OF THE AUTHORITIES OR IN THE INTEREST OF CONTINUING IMPROVEMENT. THE ARCHITECT/DEVELOPER RESERVE THE RIGHT TO C

PROJECT :-	DEVELOPERS	PLAN	NORTH	ARCHITECTS
<p><b>PROPOSED RESIDENTIAL BUILDING ON, LAND BEARING GUT. NO.- 66, TAL.-PANVEL, DIST.-RAIGAD</b></p>	<p><b>M/S. SHUBHAM INFRA</b> OFFICE NO.- 707, SEVENTH FLOOR, PARTH SOLITAIRE, PLOT NO.- 02, SECTOR NO.- 9E, NEAR D-MART, KALAMBOLI, TAL.- PANVEL, DIST.- RAIGAD, 410 218.</p>			<p><b>TRIARCH DESIGN STUDIO</b> ARCHITECTS AND INTERIOR DESIGNERS HEAD OFF : BHAGAVATI BHUVAN, SARASWATI BAUG, JOGESHWARI (E), MUMBAI 400 060. TEL: 28354441. BRANCH OFF : 18, GAURI COMMERCIAL COMPLEX, PLOT NO 19, SECTOR 11, C.B.D., BELAPUR, NAVI MUMBAI. TEL: 27560810, 27565567.</p>

## PROJECT

PROPOSED RESIDENTIAL  
BUILDING ON,  
LAND BEARING GUT. NO.- 66,  
TAL.-PANVEL, DIST.-RAIGAD

## DEVELOPERS

### M/S. SHUBHAM INFRA

OFFICE NO.- 707, SEVENTH FLOOR,  
PARTH SOLITAIRE, PLOT NO.- 02,  
SECTOR NO.- 9E, NEAR D-MART, KALAMBOLI,  
TAL.- PANVEL, DIST.- RAIGAD, 410 218.

## NORTH

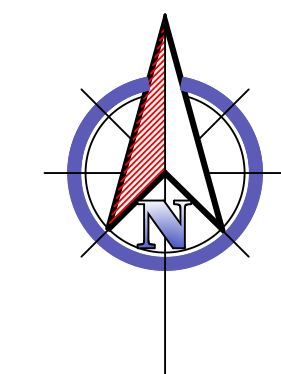

## FLOOR

# LAYOUT PLAN

## ARCHITECTS



HEAD OFF : BHAGAVATI BHUVAN, SARASWATI BAUG, JOGESHWARI (E),  
MUMBAI 400 060. TEL: 28354441.  
BRANCH OFF : 18, GAURI COMMERCIAL COMPLEX, PLOT NO 19, SECTOR 11,  
C.B.D., BELAPUR, NAVI MUMBAI. TEL: 27580810, 27565567.

